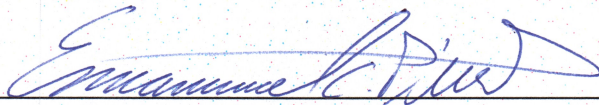

Certificate of Analysis

Product: Brēz CBD Inhaler (200 Actuations)

Test Description	Test Method Number	Analyst	Specification	Results		Pass/Fail
Cannabidiol Total Content Assay	LM-ET001-001	ECP	90% to 110% of target 1.98%w/w for average and individual units	Mean: 99% Min: 94% Max: 105%		Pass
Dose Content Uniformity (DCU)	LM-ET001-001 LM-ET001-003	ECP	The amount of active ingredient per determination is not outside of 80-120 percent of label claim for more than one of ten containers, none of the determinations is outside of 75-125 percent of the label claim, and the mean is not outside of 85-115 percent of the label claim. Label Claim: 1mg/actuation	Spray 1 Mean: 1.10mg Min: 1.09mg Max: 1.12mg Spray 2 Mean: 1.08mg Min: 1.06mg Max: 1.09mg	Spray 1 Mean: 110% Min: 109% Max: 112% Spray 2 Mean: 108% Min: 106% Max: 109%	Pass
DCU through Container Life	LM-ET001-001 LM-ET001-003	ECP	The amount of active ingredient per determination is not outside of 80-120 percent of label claim for more than one of nine determinations from three containers, none of the determinations is outside of 75-125 percent of the label claim, and means for each of the beginning, middle, and end determinations are not outside of 85-115 percent of the label claim. Label Claim: 1mg/actuation	Beginning Mean: 1.09mg Min: 1.06mg Max: 1.12mg Middle Mean: 1.04mg Min: 0.94mg Max: 1.07mg End Mean: 1.09mg Min: 1.06mg Max: 1.12mg	Beginning Mean: 109% Min: 106% Max: 112% Middle Mean: 104% Min: 94% Max: 107% End Mean: 109% Min: 106% Max: 112%	Pass
THC Content	3 rd Party Laboratory		Total THC Content: Below detectable limit	None Detected Cert ID: 79782		Pass

Authorization:

Emanuel C. Pires  05 JUN 20
Print Name Signature Date

Approval:

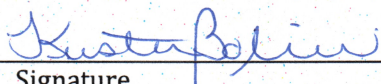
Kristen Bobrowiecki  05 Jun 2020
Print Name Signature Date

END OF REPORT

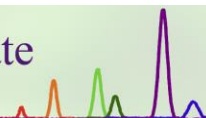

Certificate ID: **79777** Received: **3/19/20**
 Client Sample ID: **Brez CBD Inhaler - Release (HM)**
 Lot Number: **20-1001**
 Matrix: **Personal Care - De-pressurized pMDI**

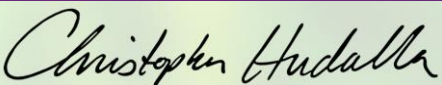

Entourage Therapeutics
PO Box 9669
Fall River, MA 02720
Attn: Kristen Bobrowiecki

Authorization: Chris Hudalla, Chief Science Officer	Signature: 	Date: 4/1/2020
--	--	-------------------

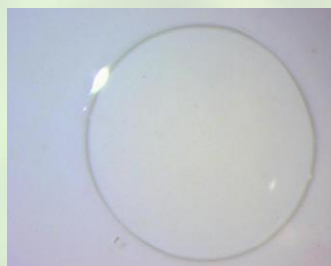

The data contained within this report was collected in accordance with the requirements of ISO/IEC17025:2017. I attest that the information contained within the report has been reviewed for accuracy and checked against the quality control requirements for each method. These results relate only to the test article listed in this report. Reports may not be reproduced except in their entirety.

HM: Heavy Metal Analysis [WI-10-13]

Analyst: CJS

Test Date: 3/25/2020

This test method was performed in accordance with the requirements of ISO/IEC 17025. These results relate only to the test article listed in this report. Reports may not be reproduced except in their entirety.

79777-HM

Symbol	Metal	Conc. ¹ (µg/kg)	RL	Use Limits ² (µg/kg)		Status
				All	Ingestion	
As	Arsenic	ND	50	200	1500	PASS
Cd	Cadmium	ND	50	200	500	PASS
Hg	Mercury	ND	50	100	1500	PASS
Pb	Lead	ND	50	500	1000	PASS

- 1) ND = None detected to Lowest Limits of Detection (LLD)
- 2) MA Dept. of Public Health: Protocol for MMJ and MIPS, Exhibit 4(a) for all products.
- 3)USP exposure limits based on daily oral dosing of 1g of concentrate for a 110 lb person.

END OF REPORT

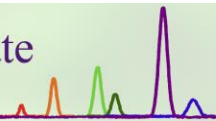

Certificate ID: **79776** Received: **3/19/20**
 Client Sample ID: **Brez CBD Inhaler - Release (Micro)**
 Lot Number: **20-1001**
 Matrix: **Personal Care - De-pressurized pMDI**

Scan QR Code for authenticity



Entourage Therapeutics
PO Box 9669
Fall River, MA 02720
Attn: Kristen Bobrowiecki

Authorization: Chris Hudalla, Chief Science Officer	Signature: 	Date: 4/1/2020
--	--	-------------------



The data contained within this report was collected in accordance with the requirements of ISO/IEC17025:2017. I attest that the information contained within the report has been reviewed for accuracy and checked against the quality control requirements for each method. These results relate only to the test article listed in this report. Reports may not be reproduced except in their entirety.

MB1: Microbiological Contaminants [WI-10-09]

Analyst: MM

Test Date: 3/23/2020

This test method was performed in accordance with the requirements of ISO/IEC 17025. These results relate only to the test article listed in this report. Reports may not be reproduced except in their entirety.

79776-MB1

Symbol	Analysis	Results	Units	Limits*	Status
AC	Total Aerobic Bacterial Count	<100	CFU/g	100,000 CFU/g	PASS
CC	Total Coliform Bacterial Count	<100	CFU/g	1,000 CFU/g	PASS
EB	Total Bile Tolerant Gram Negative Count	<100	CFU/g	1,000 CFU/g	PASS
YM	Total Yeast & Mold	<100	CFU/g	10,000 CFU/g	PASS

Recommended limits established by the American Herbal Pharmacopoeia (AHP) monograph for Cannabis Inflorescence [2013], for consumable botanical products, including processed and unprocessed cannabis materials, and solvent-based extracts. Note: All recorded Microbiological tests are within the established limits.

MB2: Pathogenic Bacterial Contaminants [WI-10-10]

Analyst: LabAdmin

Test Date: 3/24/2020

This test method was performed in accordance with the requirements of ISO/IEC 17025. These results relate only to the test article listed in this report. Reports may not be reproduced except in their entirety.

79776-MB2

Test ID	Analysis	Results	Units	Limits*	Status
79776-ECPT	E. coli (O157)	Negative	NA	Non Detected	PASS
79776-SPT	Salmonella	Negative	NA	Non Detected	PASS

Note: All recorded pathogenic bacteria tests passed.

END OF REPORT

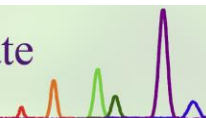

Certificate ID: **79775** Received: **3/19/20**
 Client Sample ID: **Brez CBD Inhaler - Release (Pest)**
 Lot Number: **20-1001**
 Matrix: **Personal Care - De-pressurized pMDI**

Scan QR Code
for authenticity

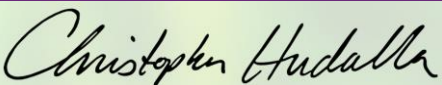

Entourage Therapeutics
PO Box 9669
Fall River, MA 02720
Attn: Kristen Bobrowiecki

Authorization: Chris Hudalla, Chief Science Officer	Signature: 	Date: 4/1/2020
--	--	-------------------

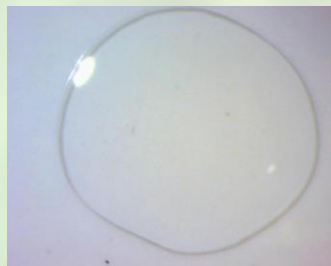
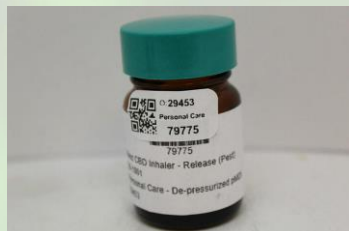

The data contained within this report was collected in accordance with the requirements of ISO/IEC17025:2017. I attest that the information contained within the report has been reviewed for accuracy and checked against the quality control requirements for each method. These results relate only to the test article listed in this report. Reports may not be reproduced except in their entirety.

PST: Pesticide Analysis [WI-10-11]

Analyst: CJR

Test Date: 3/31/2020

The client sample was analyzed for pesticides using Liquid Chromatography with Mass Spectrometric detection (LC/MS/MS). The method used for sample prep was based on the European method for pesticide analysis (EN 15662).

79775-PST

Analyte	CAS	Result	Units	LLD	Limits (ppb)	Status
Abamectin	71751-41-2	ND	ppb	0.2	300	PASS
Azoxystrobin	131860-33-8	ND	ppb	0.10	40000	PASS
Bifenazate	149877-41-8	ND	ppb	0.10	5000	PASS
Bifenthrin	82657-04-3	ND	ppb	0.20	500	PASS
Cyfluthrin	68359-37-5	ND	ppb	0.50	1000	PASS
Daminozide	1596-84-5	ND	ppb	10.00	10	*
Etoxazole	153233-91-1	ND	ppb	0.10	1500	PASS
Fenoxycarb	72490-01-8	ND	ppb	0.10	10	PASS
Imazalil	35554-44-0	ND	ppb	0.10	10	PASS
Imidacloprid	138261-41-3	ND	ppb	0.10	3000	PASS
Myclobutanil	88671-89-0	ND	ppb	0.10	9000	PASS
Paclobutrazol	76738-62-0	ND	ppb	0.10	10	PASS
Piperonyl butoxide	51-03-6	ND	ppb	0.10	8000	PASS
Pyrethrin	8003-34-7	ND	ppb	0.1	1000	PASS
Spinosad	168316-95-8	ND	ppb	0.1	3000	PASS
Spiromesifen	283594-90-1	ND	ppb	0.10	12000	PASS
Spirotetramat	203313-25-1	ND	ppb	0.10	13000	PASS
Trifloxystrobin	141517-21-7	ND	ppb	0.10	30000	PASS

* Testing limits for ingestion established by the State of California: CCR, Title 16, Division 42, Chapter 5, Section 5313. ND indicates "none detected" above the lower limit of detection (LLD). Analytes marked with (*) indicate analytes for which no recovery was observed for a pre-spiked matrix sample.

END OF REPORT